

**High School Roofing Map**

The areas labeled H1, H2 and H3 were last re-roofed in 1985 - 1993. These roofs would be replaced with 30-year warranted materials if proposition 1 is approved by the voters on December 9.

H3	→		CARLISLE 1985 20 YR.
H1	→		FIRESTONE 1990 10 YR. + 10 YR.
H2	→		FIRESTONE 1993 20 YR.
			FIRESTONE 1995 20 YR.
			CARLISLE 1999 10 YR. + 10 YR.
			METAL ROOF 2001
			FIRESTONE 2001 20 YR.
			FIRESTONE 2006 20 YR.
			FIRESTONE 2007 30 YR.

ROOF PLAN

SCALE: 1" = 100'

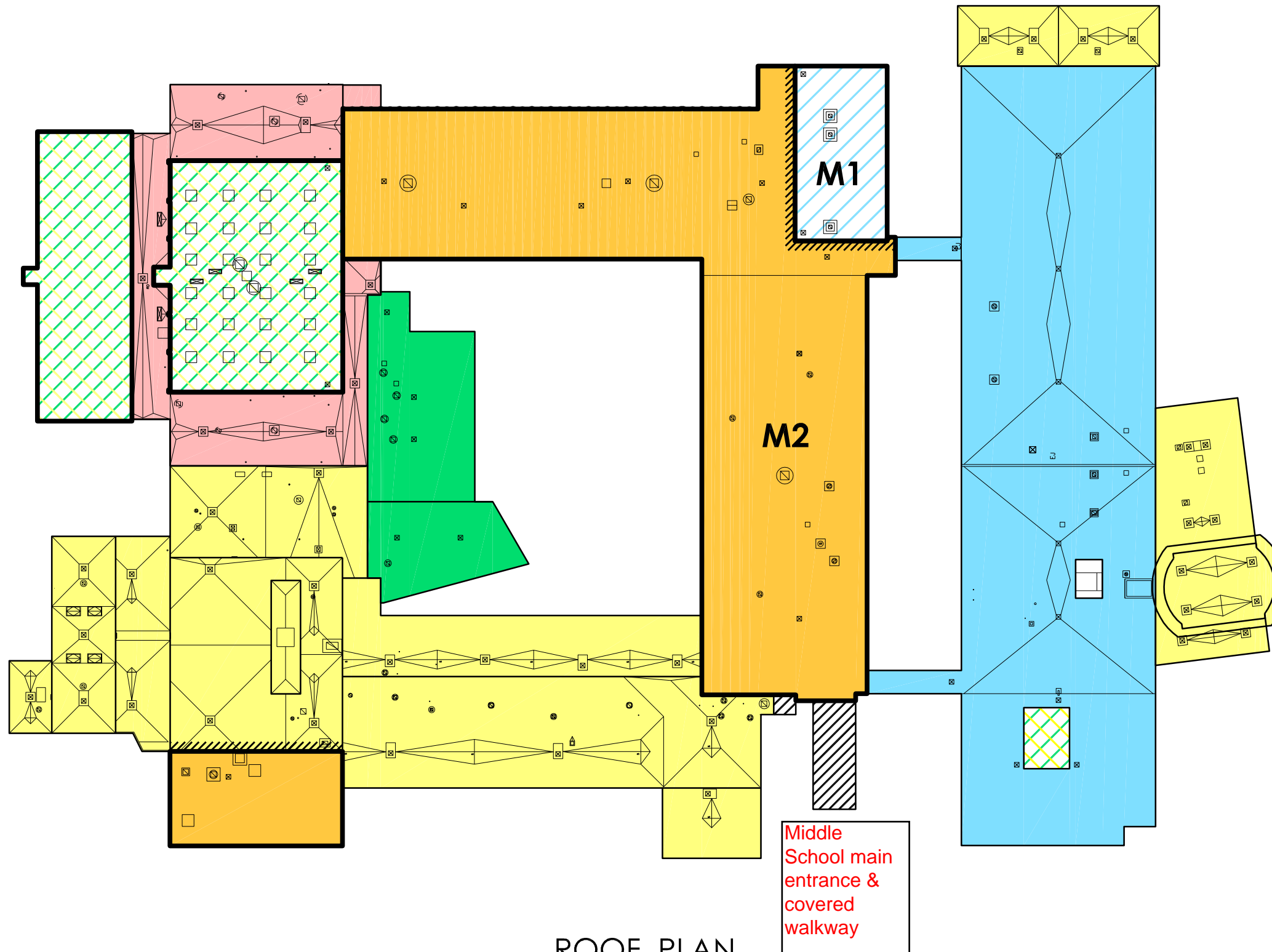

**Middle School Roofing Map**

Areas labeled M1 and M2 were last re-roofed in 1987 - 1992. These roofs would be replaced with 30-year warranted materials if proposition 1 is approved by the voters.

(Note: the separate eastern piece of M2 over the boiler room is in better shape and may not be done, depending on bid prices.)

M1		MANVILLE 1987 15 YR.
		FIRESTONE 1989 20 YR.
M2		FIRESTONE 1992 10 YR. + 10 YR.
		FIRESTONE 1995 20 YR.
		CARLISLE 1999 10 YR. + 10 YR.
		FIRESTONE 2001 20 YR.
		CARLISLE 2005 20 YR.
		FIRESTONE 2007 30 YR.

ROOF PLAN

Middle School main entrance & covered walkway

SCALE: 1" = 50'

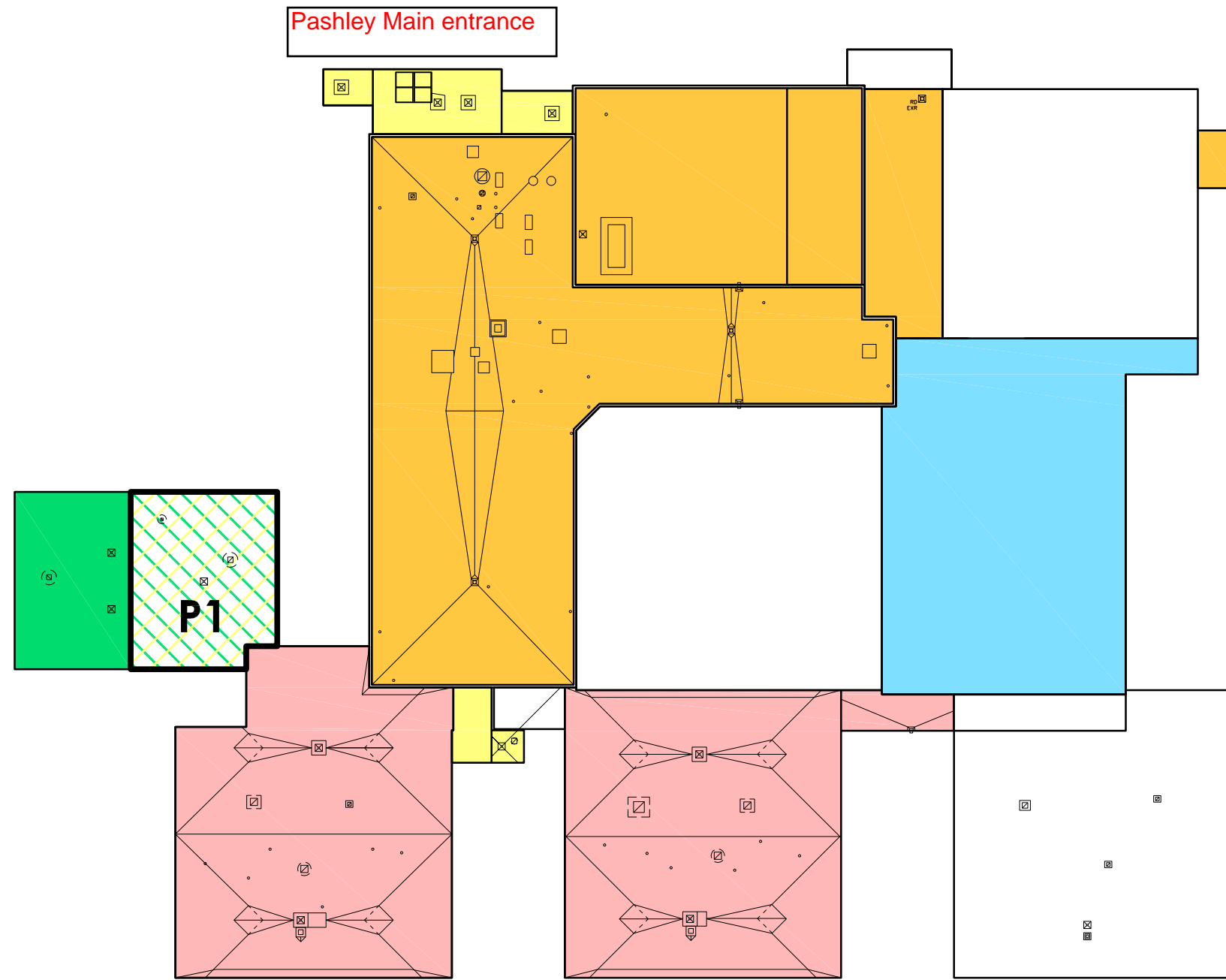

ROOF PLAN

**Pashley Elementary School Roofing Map**

The area labeled P1 (the old portion of the school library) was last re-roofed in 1984 and is now leaking. This roof would be replaced with 30-year warranted materials if proposition 1 is approved by the voters.

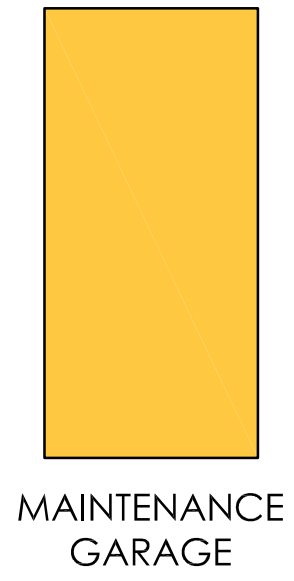

- P1 → FIRESTONE 1984 20 YR.
- FIRESTONE 1989 20 YR.
- FIRESTONE 1997 20 YR.
- FIRESTONE 2003 20 YR.
- FIRESTONE 2006 20 YR.
- CARLISLE 2007 30 YR.

SCALE: 1" = 40'



Main entrance & front of building

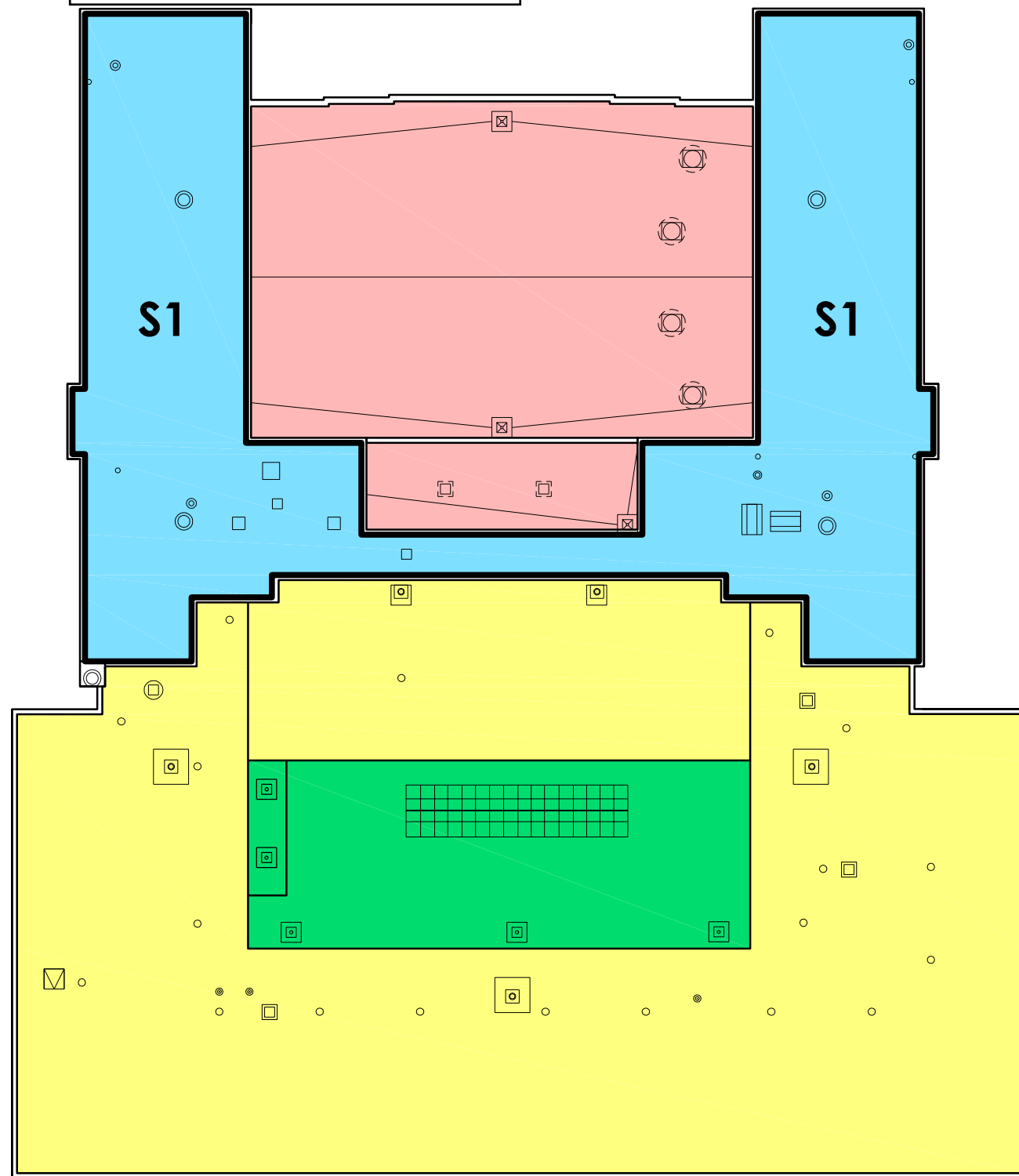

ROOF PLAN

**Stevens Elementary School Roofing Map**

The blue area labeled S1 was last re-roofed in 1990 and is now in poor shape. This roof would be replaced with 30-year warranted materials if proposition 1 is approved by the voters.

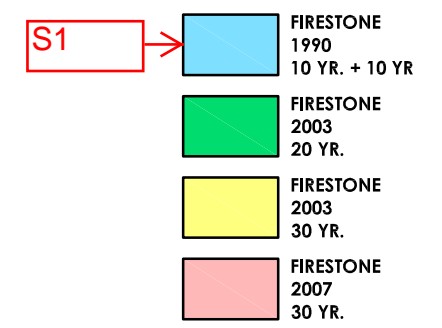

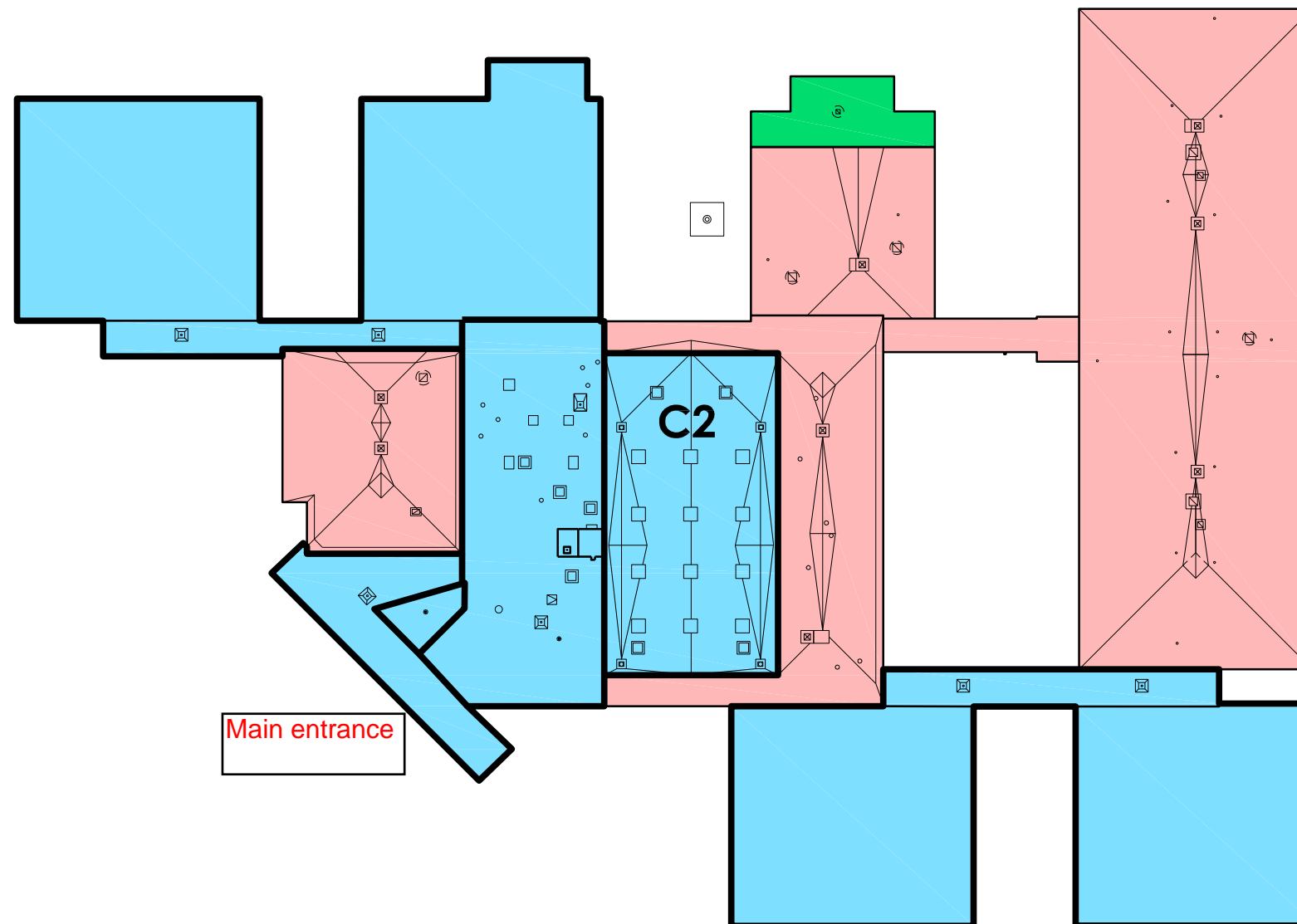

SCALE: 1" = 30'



**Charlton Heights Elementary School Roofing Map**

The blue area labeled C1 was last re-roofed in 1992 and is now in poor shape. This roof would be replaced with 30-year warranted materials if proposition 1 is approved by the voters on December 9.

C2		FIRSTONE 1992 10 YR. + 10 YR
		FIRESTONE 2003 20 YR.
		CARLISLE 2007 30 YR.

ROOF PLAN

SCALE: 1" = 50'

